

*Christopher Columbus*

**500<sup>th</sup>** *Anniversary*

*Celebration Concert*

Presented by  
**The Compton Heights Concert Band  
of St. Louis**

Dr. Gregory Fox, Conductor

**Sunday**

**October 11, 1992**

**3:00 p.m.**



Berra Park

Macklind & Shaw (On the Hill)

St. Louis, Missouri

Sponsored by Southwest Bank, Columbus Day Parade  
and Celebration Committee, the Compton Heights Band,  
and Music Performance Trust Funds as arranged by  
Local 2-197, American Federation of Musicians

For more information, call the Band office at 776-2227

*Featuring the 75-piece  
Compton Heights Concert  
Band in a varied Pops  
program, appealing to all  
ages and musical tastes.*

*Come enjoy marches,  
patriotic sing-alongs, light  
classics, and Italian  
themes in honor of the  
500th Anniversary of  
Christopher Columbus'  
historic voyage and  
discovery of America.*

**The Compton Heights Concert Band  
Souvenir Program**

**Band Concert & Official Dedication  
of the  
Music Stand Restoration**

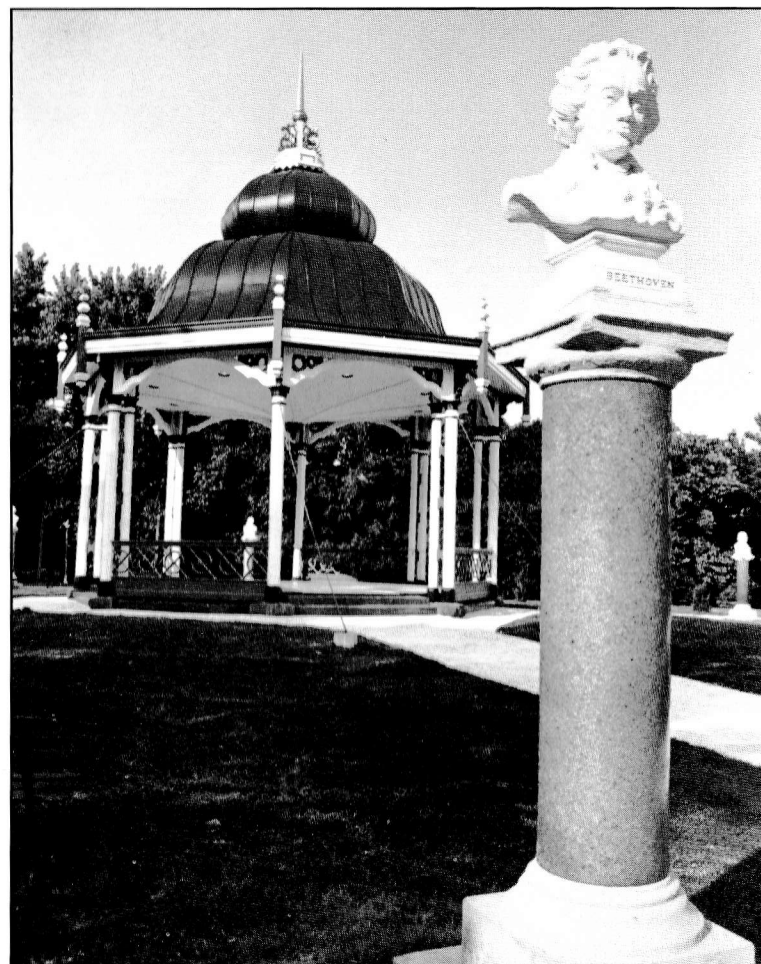

**October 4, 1992**

## Commerce Bank Has Home Loans Built To Fit Every Need.

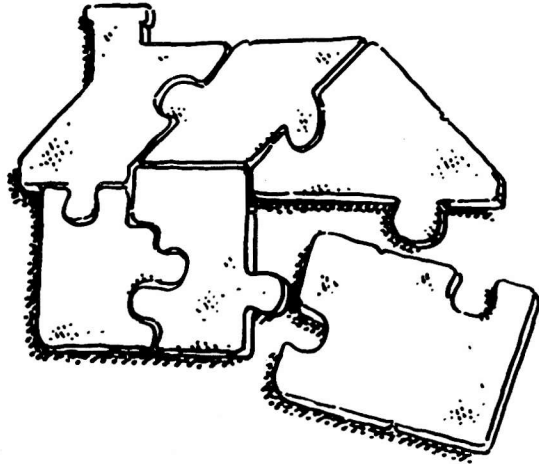

**Count on Commerce** to solve all your home loan needs.

Whether you're buying, building, refinancing or remodeling, you can count on Commerce to construct a home loan just for you. Our friendly loan officers will walk you through our wide range of options. Then they'll hammer out all the details to build a loan you're comfortable with. And with Commerce, you'll always know you're getting some of the best rates in town. So, visit your local Commerce today. We'll develop a financing plan that makes you feel right at home. It's just one more way you can count on the best from Commerce.

*Stop by the Tower Grove Banking Center for more information.*

**Tower Grove Banking Center  
3134 South Grand**



# Commerce Bank

Member FDIC



## Band History

Whether it's an antique clock or a stately old house, perhaps you have felt the sense of satisfaction that comes from restoring and breathing life into some relic of a bygone day. That same preservationist philosophy is the driving force behind the Compton Heights Concert Band of St. Louis and our efforts to promote and perform the fine concert band literature of yesteryear.

The Band was organized in 1976 by Band President Harry Swanger, and numbered only 18 members at its first performance. Today the Band has grown to include some 70 volunteer, student, and professional musicians from the metropolitan St. Louis area.

Musical Mondays, the Band's eight-week summer series of old-fashioned band concerts, held annually since 1980, is held in the Henry Shaw Memorial Bandstand in Tower Grove Park, recently designated a national historic landmark. The Band's other popular series, Sunday Serenades, held at Francis Park in south St. Louis, began in 1986. They are now two of the city's favorite musical traditions, attracting over 50,000 listeners annually.

In keeping with the Sousa-style program, each concert features a different soloist. Over the years the Band has had the honor of performing with such well-known greats as William Warfield, James Christensen (director of music at Disney World in Florida), Dr. Leonard Smith, Debbye Turner (Miss America 1990), and Arturo Sandoval. In 1988 the Band hosted the national convention of the Association of Concert Bands, an occasion marked by Missouri Senate and House Resolutions. Most recently the Band has been acclaimed by audiences throughout the State of Missouri under the Missouri Arts Council Touring Program and other sponsors.

Dr. Gregory Fox was appointed Conductor of the Band in September 1992. He holds a Bachelor's degree in Music Education from the State University of New York at Fredonia, and a Master's degree and Doctorate in Music Education from the University of Illinois at Champaign-Urbana. He has been involved with bands ever since his elementary school days in Jamestown, NY. Dr. Fox has studied conducting with such notables as Harry Began and Carl Topilow. He is also an accomplished tubist, having performed with bands and orchestras in New York, Pennsylvania, Illinois and Missouri. Dr. Fox is a founding member of the Arch Brass, and has organized and conducted the annual Merry Tuba Christmas concert at the St. Louis Galleria since 1989.

To help finance its many expenses, the Compton Heights Concert Band depends upon individual and corporate donations, concert sponsors' fees, a weekly Bingo, sales of souvenirs, and Bandwagon memberships. Support also comes from the Missouri Arts Council, The Regional Arts Commission, The Arts and Education Council, The Monsanto Fund, and the Clifford Willard Gaylord Foundation.

For more information please call the Band office at 776-2227, or write to the Compton Heights Band of St. Louis at 2335 S. Grand, St. Louis, MO 63104.

# Bandwagon Members — June 1992-May 1993

## HONORARY BANDWAGON

Rep. Bud Barnes  
Andrew N. Baur  
Ald. Marit Clark  
Joe Curtis-Commerce Bank  
Ald. Steve Conway  
Rep. Pat Dougherty  
Charles Drury  
John Karel  
John & Peggy Koch  
Donna Marohn  
Robert Nicolay  
William & Chamaine  
Nottelmann  
Rep. Matt O'Neill  
Ald. Geraldine Osborn  
Mark Bollinger-  
Nationwide Paper  
Russell F. Sackett  
Dr. David Schanzlin  
The Honorable  
Vincent Schoemehl  
Lois Schoemehl  
Ms. Kim Seidler  
Wayman Smith  
Mr. Tom Vennemann  
Arthur G. Zinselmeier

## BANDMASTER - \$250 AND UP

Marion Brukardt  
Robert D. Drummond  
Vernon & Minnie Gaskell

## BAND DIRECTOR - \$100

David & Janice Blevins  
David's Design Salon  
Donald A. Cavalli  
Don's Hardware  
Dr. & Mrs. Robert Drews  
Joseph F. Folk  
Bray Hawk  
Molly & Jeffrey Headtke  
Norman & Marjorie Lake  
Richard Lay  
Mr. & Mrs. James Lindsley  
Leah Lodge  
J. Howard Merle, CLU, CHFC  
J. Thomas & Sharon Moore  
Joseph M. & Mary G. Mount  
25 Years of Service-  
Rev. W. P. Findlay  
Quick Tax & Accounting  
Sue & Kip Rapp  
Norman & Audrey Rebsamen  
Mr. & Mrs. Alton H. Stein  
Robert P. Stupp  
TLC Gardeners  
Mrs. Eugene Vogt  
Dr. Patrick Wilson

## BAND MEMBER - \$50

Anne S. Allen  
Donald H. Bergmann  
Mr. & Mrs. Hugh R. Bergman  
and Family  
Lawrence & Jeanne Bierman  
Bob & Betty Blankmann  
Norman A. Crecelius  
Alex & Gloria Deeken  
Doug & Grace Dick

Bob & Rainey Fahey  
Miss Marjorie L. Feuz  
Tony & Elaine Gerner  
Bernard J. Getz  
Walter & Dolores Gill  
Mr. & Mrs. Rudy Glad  
Mr. & Mrs. William R. Gould  
Jack & Joann Hannaford  
Jack & Dawn Harbison  
Catalina & Charles Jamieson  
Harry & Bernice Larson  
McBryan/Jovick Family  
Linda C. Knarr  
John & Jeanmarie Mertens  
Mr. & Mrs. Russell D. Meyers, Jr.  
Carol Montgomery  
Dr. & Mrs. James Oleskavich  
Mr. & Mrs. Donald Paul  
Frank & Margie Pippie  
Ed & Jean Raff  
Gloria & Gerry Rogers  
Stel & Kathie Pontikes  
Robert P. Sampson  
G. Scott Sarber  
Alfred Saxdal  
Neil W. Schrack  
Katrina, Clara, Jon,  
and Lucy Schroeder  
M. E. Stuart  
Bob & Charlotte Thumser  
Carol & Andy Tracy  
Mrs. W. R. Wieland  
David & Elizabeth Woodworth  
Jack & Claudia Wright  
Ferdinand B. Zienty

## BAND AIDE - \$25

W. Ray Ambruster  
Mr. & Mrs. Dick Augustine  
Helen L. Bauer  
Rich & Rose Behnen  
Elizabeth Benner  
Mr. & Mrs. Wm. L. Bernard  
Frank & Flora Bild  
Kenneth & Donna Bodart  
Herman A. & Audrey J. Boll  
Robert Bryan  
Barbara Collins  
Mr. & Mrs. C. B. Connley  
James P. Cummings  
Nancy Curtis  
Mae Datweiler  
Florence DeMierre  
Paul & Joan Dietermann  
Nancy Van Dillen  
Timothy & Marcia Dorsey  
Carl & Joyce Dohage  
Rosalie Duke  
Beverly & Jay Edelstein  
E. W. Emst  
Gary & Mary Fehman  
Nancy Fellingner  
Gerry & Shirley Fisher  
S. Fluegel  
Harlie M. Frankel  
Charles & Grace Gaedig  
Bev Gieseiman  
Arnold & Marie Gihring  
Cora Glauser  
Don & Maria Gores

Dorothy Grothe  
Robert & Jeanne  
Haddenhorst, Sr.  
William & Judy Hall  
Helen & Herman Halter  
Jim & Mary Hamilton  
Alice & Phil Hardt  
Frank & Doris Hartmann  
Charles & Judi Haverkamp  
JoAnn Heatherly  
Bob & Jean Heinrichen  
Alice Hoffmann  
Virginia Holloran  
Al & Marilyn Horst  
Revs. Harvey & Ellen Humes  
Carol Hurston  
T. Kane Hutson  
Richard & Jean Iezzi  
Nick & Mary Jacobs  
Mr. & Mrs. Donald Jacobsmeyer, Sr.  
Elmer R. & Mary Lou Johnson  
Harold & Karen Karabell  
Marcia Kem  
Elise Kiesel  
Louis & Pauline Kittlaus  
Warren & Loretto Kleykamp  
Catherine & Vincent Kloeckner  
Bill & Joyce Koinik  
May & John Kourik  
Nancy S. Kranzberg  
Verla Krieger  
Pat Kunst  
Mr. & Mrs. Clarence W. Lamken  
Nancy & Mitt Lindsay  
Earl & Dolores Link  
Mr. & Mrs. O. Loehr  
Ed & Millie Long  
Janice & William Lubker  
Charlotte Lutz  
Bill & Claire MacConnell  
Anna Maire Mackey  
Paul Manske  
Barbara Manson  
Helen Mardorf  
John & Peggy Sue Marshall  
Susan E. Marshall  
Hiram & Cheryl Martin  
Martin J. Meyer, Jr.  
Howard & Penny Miller  
Shirley & Richard Miramonti  
Mrs. Alberta Monroe  
Nadine & Bill Morrow  
Ted & Doris Mueller  
Bill & Eleanor Nelden  
Louis & Lorraine Nicolay  
Albert C. Niewoehner Family  
Arlene Nurte  
Mr. & Mrs. Harry Nurte  
Virginia & Lester Penn  
Bob & Vicki Pemicario  
Gavin Perry & Family  
Arthur G. Pfaff  
Mark & Susan Pfaff  
John & Marge Piskulic  
Chris & Elizabeth Poelker  
Mike & Peggy Polihan  
Willis & Trudy Potthoff  
Pulaski Bank  
Mr. & Mrs. Peter Puleo  
Mr. & Mrs. Harry Quest

Janet B. Racen  
Don Rasin  
Edna Rau  
Dale & Elizabeth Rea  
James Ream  
Nancy Reed  
Rodney & Mary Reinke  
Margaret Robben  
Rev. Joseph Roelke, M.S.F.  
Earl & Arleen Roettger  
Marjorie & Bruce Roman  
Albert E. Schaefer  
Jacob & Jane Schaefer  
Joe & Nancy Schaper  
Wilfred & Loretta Schuetzenhofer  
Don Schulte  
Frank & Joyce Schulte  
Clara Segall  
William Selcer  
Frank & Elizabeth Seper  
Peter C. Sharamitaro, Jr.  
Kathy Sicard  
Angelo A. Simaku  
Virginia C. Sodemann  
Mr. & Mrs. Ralph Soebbing  
Mr. & Mrs. Edward Soutiea  
Emilie & Harold Spellmeyer  
Stephen Springmeyer  
Wilbur & Aileen Steinkamp  
Joan & Mel Stephens  
Jim & Jeanne Stewart  
Janet Strain  
Elizabeth Brewer & Glenn Strong  
Michelle Swatek  
Roy L. Tarter  
Janice Tayoan  
Dorothy F. Toeneboehn  
Judi Tomlinson  
Grace M. Veach  
Sylvester & Mildred Villa  
Robert & Marilyn Volk  
Ella & Bob Wegman  
Don & Lynda Weingart

## SENIOR BAND AIDE - \$10

Mr. & Mrs. Lyle Abbott  
Agnes F. Adams  
Brian Akerson  
Ruth Ancel  
Virginia Anderson  
Gertrude Artz  
Mrs. Flora H. Auer  
Arthur Aydt  
Arthur Arthur Baer  
Helen E. Baird  
Ruth Bangert  
Irwin & Lorraine Bartz  
Mr. & Mrs. Rudolf Baum  
Mr. & Mrs. Harry Becker  
William John Becker  
Edwin Bender  
Lorraine R. Bené  
Walter & Marie Berberich  
Frances Bereswell  
Frank Bergfeld  
Carl & Marian Bergman  
Sister Isabelle Bernhardt  
Mr. & Mrs. Ralph J. Betz  
Tony & Shirley Birkenmeier  
Martha & Neil Bischoff

Luella Black  
John & Jean Blankmann  
Mrs. Marie H. Bleitner  
Edna E. Boehner  
Ruth Bohr  
Jack & Betty Bonser  
Leonard Bosler  
Patricia Bowlin  
Riley Bowlin  
Mr. & Mrs. Joseph Brandmeier  
Mary Jane Brasier  
Forrest von Brecht  
Gloria Ann Brizius  
Helen K. Brooks  
Helen D. Brown  
Mañan H. Bruno  
Ruth Buck  
Mr. & Mrs. Charles Budde  
Ethel & Clarence Budde  
Pat Bushman  
Louise & Margaret Carr  
Erika M. Certain  
John M. Charow  
Hemetta Chitwood  
Ken & Lyn Cooper  
Arthur Coy  
Ruth Coy  
Mrs. Violet A. Crooks  
Mr. & Mrs. Joseph A. Daus  
Bernice DeBaun  
Violet DeMay  
Mr. & Mrs. Paul Deardeuff  
Marie Dems  
Mildred Dennis  
Jim & Jeanne Stewart  
Ruth Depker  
Gene & Geri Deppe  
Mr. & Mrs. Carl H. Diemer  
Ray Dieringer  
Dorothy & Louis Dierker  
A.S. Donaldson  
Gene & Miniam Dryden  
Kenneth G. Ebert  
Mrs. B. E. Edscom  
David W. Edwards  
Dorothy Elliott  
Arthur Erbs  
Mildred Erbs  
Marilyn M. Erickson  
Marie Ewers  
Walden & Lillian Fahmeier  
P. & M. Falvey  
George & Hildegard Fangmann  
Mrs. Thomas Fariss  
Elsie Ferry  
Catherine R. Filla  
Steve Filler  
Richard & Nancy Fitzgerald  
Mr. & Mrs. William Fletcher  
Alberta J. Franklin  
Roland E. Fricke  
Ann Ganus  
Eileen Garcia  
Ema Gehle  
Joseph Gehrs  
Mr. & Mrs. Edward Gersbacher  
Lea Gioia  
Luella Gluesenkamp  
Jean Godnish  
Emma Jean Gowatch  
Mrs. Pierre Grace  
Paul & Helen Greco  
John Green  
Norma A. Griffero  
Bertha W. Grojean  
Joseph & Janet Guenther

Russell & Dolores Guese  
Robert C. Gunther  
Virginia L. Guinther  
Helen J. Gummerheimer  
Carolyn Hackman  
Allen & Betty Haenni  
Mildred Hagedorn  
Art & Anne Hall  
Corinne Hallquist  
Dorothy Harris  
Fred & Veronica Harsch  
Janny Hazeloop  
Mary Hebert  
Lorraine Hejmej  
Bonnie Hennerfauth  
Art & Teddy Hermelin  
Gertrude Hem  
Ray & Bernice Hilgert  
Richard & Louise Hoberg  
Norm & Adema Hoerber  
Ruth Hohenstein  
Nelli I. Hohsen  
Clinton Hollocher  
A. Ed. Hurrelmeyer, Jr.  
Mr. & Mrs. J. A. & D. L. Huys  
Orville & Marie Jordan  
Fred & Jane Kaucher  
Frank & Roberta Kelahan  
Ruth M. Kilgore  
Nancy King  
Rosemarie Kirchoefer  
Willette W. Kirk  
Mr. & Mrs. Wallace Klein  
Harry Kloepper  
Bill & Elmyra Kloud  
Lorene Knight  
Mrs. Mary Jo Klosterman  
Robert & Elizabeth Knittel  
Bud & Dorothy Koenig  
Margaret Kohlhauft  
Anita Kolander  
Mary Kraleman  
Roy & Alberta Kramer  
Mr. & Mrs. Leonard Kratzer  
Bill & Sally Kraus  
Norbert & Betty Krekeler  
Mr. Charles Krumm  
Janice E. Kuehnle  
Doris & Fayette Kugler  
Mrs. Harnet Kupferer  
Robert & Gladys Ladede  
Mr. & Mrs. Robert R. Lang  
Vincent & Ann Lazzari  
Tom & Virginia Leahy  
Marie Leon  
Flossie Leonard  
Miss Billie Lindner  
Adolph & Mildred Loewnau  
Erna Logsdon  
Les & Ruth Lottmann  
Art & Helen Lively  
Les & Ruth Lottmann  
Mrs. Evelyn Luckey  
Mary Lynam  
Lucille Maassen  
Lou & Nola Macchi  
A.G. MacNichols  
Mrs. Patricia Magnin  
G. Majtas  
Edna A. Marsh  
Anna Mathiesen  
Irene J. Matula  
Malcolm & Bettie McArthur  
Bill & Ray Meyer  
Elsie McCollin

Floyd & Dorothy McLean  
Marge & Leo Menne  
David D. Metcalfe  
Mrs. Dorothy Metz  
Carl Meyer  
Mrs. Jo Meyer  
Howard & Evelyn Michel  
Bernice Michener  
Emer & Aita Mick  
I. & S. Miller  
Robert E. Miller  
J. T. Mitnik  
Mary E. Mohan  
Mrs. Dolores Mohler  
Mary & Ralph Mohr  
Russell Moll  
Clare & Francis Monahan  
Maurine & Dick Monroe  
Charles & Mary Morgan  
Rose Mosblech  
Virginia Moser  
Rose & Bill Mueller  
Laurice Murphy  
Beverly S. H. Myers  
Donald F. Nelling  
Edward & Marie Nelson  
Geraldine Neumann  
Bernice Nolte  
Wade & Corinne Norman  
Helen Novak  
Frank & Mae Novotny  
Ina H. Nuderscher  
Bea O'Keddes  
Mr. & Mrs. John Parkinson  
Ethel A. Payne  
J. R. Peacher  
Russell Peacher  
Bill & Audrey Pennycook  
Ruth Peteraf  
Mary E. Porter  
Celeste Primeau  
Idalu Ramey  
Mr. & Mrs. Jane Randolph  
Elvira Reblenne  
Ceil Reh  
Mrs. Doris Reid  
Richard & Marie Reis  
Mary & Leo Reznick  
Evelyn Riddle  
Velma H. Robinson  
Dorothy Roedder  
Miss Bernice Roemer  
Frances Rogers  
Edith Rossin  
Ralph & Arline Ruelweler  
Vi Saffo  
Orin L. Sanders  
Marie Madeline Schatz  
Elsie Scheible  
Gertrude Scheible  
Ruth F. Schemkes  
Philip Schenkenberg, Sr.  
Mildred Schilling  
Orville Schief  
Fran & Rosemary Schmelzle  
Robert D. Schmid  
George R. Schmidt  
Raymond & Melba Schmidt  
Al & Arline Schmitt  
John H. Schmitt  
Ray & Frances Schneider  
Anita Schoen  
Cecilia A. Schomaker  
Eunice Schroeder  
Verna E. Schroeder

Robert Schumann  
Richard Schweitzer  
May Self  
Robert & LaVerne Semiak  
Mr. & Mrs. H. Sexton  
Mrs. W. E. Shaffer  
Mildred E. Sharp  
Ray & Jean Sheehan  
Richard Shore  
John & Eileen Shrewsbury  
Helen Seibert  
Raymond Siebert  
George Siefert  
Mrs. Arthur B. Smith  
Eunice B. Smith  
Anita & Bob Sollmann  
Joseph & Edna Sonnleitner  
Norman & Genevieve Spencer  
Scott Starling  
Alberta Steinicke  
Shirley Stoeker  
Frances F. Stoker  
Martin & Jeanne Stolar  
Grace M. Stover  
Bob Strickland  
Jeannette L. Struckhoff  
Anitta Sullivan  
Betty & Bill Taylor  
Leon B. Theismann  
A. R. Thieme  
Virginia Olms Thompson  
Mrs. Loraine D. Tracy  
Bonnie J. Trowbridge  
Jeanne B. Trowbridge  
Louis E. Trowbridge  
William H. Trefts  
Anthony & Ethel Tucker  
Lillie & Gilbert Ujka  
Al Ulrich  
Evelyn Ulrich  
Mrs. Geertje Van Der Veen  
Hans Vetter  
Helen M. Vitt  
Mrs. Pauline Vitt  
Mrs. Ruth Voerster  
Lillian von Rump  
Frances M. Wagner  
Frank & Marge Wagner  
Helen & Irvin Walling  
Audrey c. Warrington  
Geraldine & Ralph Wegener  
Lou & Shirley Wilhelm  
Tom & Bunley Wilhite  
Eunice Wilkening  
Gerry Witeka  
Mr. & Mrs. Elbert Witte  
Audrey Wohosky  
Dorothy M. Wood  
Florentine Wozniak  
Catherine Wurtz  
Mrs. Dorothy C. Young  
Clara Zeuner  
Warren & Glory Ziegler

## MEMORIAL

Larry Brindley  
Mr. & Mrs. Adolph Feuz  
Miss Katherine L. Feuz  
Mr. Luther L. Kolander  
Herb Stein  
\*Carl Auer  
\*John Hartl  
\*John Kiburz

\*St. Louis Symphony, 1930s

# Music Stand Rededication Concert

Sunday, October 4, 1992 — 3:00 p.m. — Tower Grove Park  
DR. GREGORY FOX, CONDUCTOR  
LUCY SCHROEDER, ANNOUNCER  
MARY SINCLAIR, SING-ALONG LEADER

## TODAY'S PROGRAM

- SYMPHONIC CONCERT MARCH ..... G. Bonelli/Falcone
- EGMONT OVERTURE ..... Ludwig Van Beethoven/Tobani
- PATRIOTIC SING-ALONG ..... arr. James Ployhar  
Yankee Doodle Boy  
America  
America, The Beautiful  
You're A Grand Old Flag
- DEDICATION CEREMONY  
John Karel, Director  
Tower Grove Park
- ELSA'S PROCESSION TO THE CATHEDRAL ..... Richard Wagner/ Cailliet
- ALLELUJAH AUS DER MOTETTE "EXSULTATE" ..... W.A. Mozart/Weiss
- AH! JE VEUX VIVRE (Ah! I Would Linger) ..... Charles Gounod/Weiss  
Mary Sinclair, Vocal Soloist
- GRAND MARCH FROM "AIDA" ..... Giuseppe Verdi/Eymann

## INTERMISSION

- 22nd REGIMENT MARCH ..... Patrick S. Gilmore
- SALUTE TO P.S. GILMORE ..... Jay Chattaway
- VOICE OF A DEPARTING SOUL ..... Patrick S. Gilmore/Sousa
- HANDS ACROSS THE SEA ..... John Philip Sousa
- JOPLIN'S RAGTIME FOLLIES ..... Scott Joplin/Curnow
- WILLIAM TELL OVERTURE ..... Gioacchino Rossini/Leidzen
- THE THUNDERER ..... John Philip Sousa

U. S. Recording Companies fund in whole or in part the instrumental music for this performance, as arranged by Local 2-197, American Federation of Musicians.

## Sing Along

### Yankee Doodle Boy

I'm a Yankee Doodle Dandy,  
A Yankee Doodle do or die;  
A real live nephew of my Uncle Sam's,  
Born on the Fourth of July.  
I've got a Yankee Doodle sweetheart,  
She's my Yankee Doodle joy.  
Yankee Doodle came to London,  
Just to ride the ponies,  
I am a Yankee Doodle boy.

### America

My country 'tis of thee,  
Sweet land of liberty,  
Of thee I sing.  
Land where my father died!  
Land of the pilgrim's pride!  
From ev'ry mountain side  
Let freedom ring.

### America, The Beautiful

O beautiful for spacious skies,  
For amber waves of grain,  
For purple mountain majesties  
Above the fruited plain.  
America! America!  
God shed his grace on thee,  
And crowned thy good  
with brotherhood  
From sea to shining sea.

### You're A Grand Old Flag

You're a grand old flag,  
You're a high flying flag,  
And forever in peace may you wave.  
You're the emblem of  
the land I love,  
The home of the free and the brave.  
Ev'ry heart beats true  
'Neath the red, white and blue,  
Where there's never a  
boast or brag.  
But should auld acquaintance  
be forgot,  
Keep your eye on the grand old flag.

## Music Stand Dedication Ceremony

### Welcome

John Karel, Director  
Tower Grove Park

### Invocation

Father William B. Faherty,  
Society of Jesus

### Introduction of Distinguished Guests

### Description of Project

Philip Cotton, Jr.  
Architect

### Remarks

Harry Swanger, President  
Compton Heights Concert Band

### Thanks and Closing

John Karel

## TOOTY FRUITY!

### Announcing the Second Annual Compton Heights Band Benefit TRUCKLOAD SALE OF ORANGES AND GRAPEFRUIT

• Direct from Florida •

Featuring exquisite Florida Navel Oranges and Florida Indian River Grapefruit fresh to you within 100 hours of picking, compared to grocery store produce that can be 14 days old or more.

#### Florida Navel Oranges

All prices include shipping  
\$13 for half case (28-44 oranges)  
\$24 for full case (56-88 oranges)

#### Florida Indian River Grapefruit

All prices include shipping  
\$12 for half case (16-24 grapefruit)  
\$21 for full case (32-48 grapefruit)

#### SPECIAL MIXED CASES—HALF AND HALF

\$12.50 (including shipping) for half case of mixed oranges and grapefruit; \$22.50 (including shipping) for a full case.

**Order Deadline Date:** Tuesday, December 1, 1992

**Approximate Pickup Date:** Saturday/Sunday, December 19/20, 1992 (Details later)

**Pickup Place:** Band office, 2335 So. Grand, St. Louis, MO 63104

### UNIQUE HOLIDAY GIFT IDEAS!

#### NEW! Special Holiday Gift Box

12 Florida Red Grapefruit, 12 Florida Navel Oranges, 12 Washington State Red Delicious Apples.

Only \$24, including shipping

#### Nifty Florida Citrus Sampler

12 Florida Red Grapefruit, 24 Florida Navel Oranges.

Only \$20, including shipping

Order any fruit today as a gift and we will send you an attractive Gift Certificate for presentation to the recipient as a memorable holiday present.



#### Second Annual Compton Heights Band Benefit Truckload Fruit Sale

Mail completed form to the Compton Heights Concert Band, 2335 S. Grand, St. Louis, MO 63104. For info call 776-2227.

Name \_\_\_\_\_

Street \_\_\_\_\_

City \_\_\_\_\_ State \_\_\_\_\_ Zip \_\_\_\_\_

Phone (Home) \_\_\_\_\_ (Work) \_\_\_\_\_

Gift Certificate for: \_\_\_\_\_

_____ Half case(s) oranges	@\$13.00 each	=	\$ _____
_____ Full case(s) oranges	@\$24.00 each	=	\$ _____
_____ Half case(s) grapefruit	@\$12.00 each	=	\$ _____
_____ Full case(s) grapefruit	@\$21.00 each	=	\$ _____
_____ Half case(s) MIXED oranges and grapefruit	@\$12.50 each	=	\$ _____
_____ Full case(s) MIXED oranges and grapefruit	@\$22.50 each	=	\$ _____
_____ Holiday Gift Box(es)	@\$24.00 each	=	\$ _____
_____ Florida Citrus Sampler(s)	@\$20.00 each	=	\$ _____
	<b>TOTAL</b>	=	\$ _____

Check or Money Order enclosed  
 VISA  Mastercard Account Number: \_\_\_\_\_ Expires: \_\_\_\_\_

We hope you can arrange for pickup on the delivery date which will be confirmed later. It is impossible, we will have volunteers deliver as necessary. For delivery by us, please add \$5 handling per order.

CHECK THIS BOX IF DELIVERY IS REQUESTED.

ORDER FORM  
(Order Deadline — Tuesday, December 1, 1992)

## The Bandwagon

### BANDWAGON IN SIXTEENTH YEAR

The BANDWAGON, the Band's citizen support organization, enters its sixteenth year of operation with the 1992-93 concert season.

Each BANDWAGON member receives a free subscription to the *SousaFun*, the Band's official newsletter and advance notice of all Band performances. BANDWAGON members also serve as an advisory board to the Band. The BANDWAGON participates in Band fundraising, including a weekly Saturday night BINGO. They also provide office help and assist in concert presentations. BANDWAGON members interested in "pitching in" should call the Band at 776-2227.

All contributions to the Compton Heights Concert Band BANDWAGON are tax-deductible. Memberships may be held jointly by husband and wife.

*Sign up today and have your name listed in the program  
in time for our next concert!*

I want to join the 1992-93 Compton Heights BANDWAGON.

Enclosed is my contribution:

- \$250 & up - BANDMASTER     \$25 - BAND AIDE  
 \$100 - BAND DIRECTOR     \$10 - SENIOR BAND AIDE  
 \$50 - BAND MEMBER    (65 and over)

Check enclosed     Charge to: \_\_\_\_\_

Bill me

ACCOUNT NUMBER & NAME \_\_\_\_\_ EXP. DATE \_\_\_\_\_

SIGNATURE \_\_\_\_\_

Please make checks payable to: COMPTON HEIGHTS BAND, INC.

Name \_\_\_\_\_

Address \_\_\_\_\_

Telephone Home \_\_\_\_\_ Office \_\_\_\_\_

Check if renewal    Mail to: Compton Heights Concert Band  
of 1991-92 membership    2335 S. Grand, St. Louis, MO 63104

## The Band

<b>CONDUCTOR</b> Dr. Gregory Fox	Paul Coates Linda Fehlhaber Lowell Fellingner William Findlay John Kennedy Tony Lordi Jeanmarie Mertens Connie Orear Mary Shepherd Rebecca Shiflet	<b>TRUMPET</b> Nancy Bender Anne Bryan Charles Duncan John Gacioch Margaret Garmatz Mark Hasenstab Tom Orear Jeff Strahlem Ken Tiefenbrunn	<b>TROMBONE</b> B.J. Fullenkamp Carl Horn Roger Smith William Volk Rich Weber
<b>FLUTE</b> Jennifer Adams Marion Castellanos Monica Ann Hahn Timothy Hirzel Jaci Lett Carol Marsh	<b>BASS CLARINET</b> Peggy Morton Dolores Ullrich	<b>FRENCH HORN</b> Ann Arias Allison Felter Harriet Evans Golden Janet Hauck Lorraine Sharp John Thomas	<b>TUBA</b> Kelley Kesterson Jon Schroeder Kenneth Torres Donald Ullrich
<b>OBOE</b> Jan Parkes Elaine Powers	<b>ALTO SAX</b> John Michael Grothe Stephen Walker	<b>EUPHONIUM</b> Thomas Burkey Matt McCready Greg Wieland	<b>PERCUSSION</b> Robin Hendry Adam Kopff
<b>BASSOON</b> Virginia Luetje Harry Swanger	<b>TENOR SAX</b> Nancy Christen Jay Hartig	<b>BAND OFFICERS</b> President; Harry Swanger Vice President; Jon Schroeder Secretary; Stephen Walker	
<b>CLARINET</b> Christine Albers Tim Bainter Nancy Bonds Sidney Boxer Robert Brasier Luann Brown Don Cavalli	<b>BARITONE SAX</b> Gary Stolz		

## Interested in playing with the Compton Heights Concert Band?

Several times a year the Compton Heights Concert Band will announce and conduct auditions for new members. If you are interested in joining the Compton Heights Concert Band, please fill out the form below and turn in at the Band's T-Shirt table or to the conductor at the end of the concert or mail in later to us at Compton Heights Concert Band, 2333 S. Grand Blvd., St. Louis, MO 63104. We will try to inform you of auditions and/or contact you as openings occur. Playing with the Compton Heights Concert Band is a fun experience and a meaningful service to the community. We look forward to hearing from you.

.....

Name \_\_\_\_\_

Home Address \_\_\_\_\_

Work Phone No. \_\_\_\_\_ Home Phone No. \_\_\_\_\_

Occupation \_\_\_\_\_ Primary Instrument \_\_\_\_\_

Brief description of your music education and experience \_\_\_\_\_

.....



### Upcoming Concerts by the Compton Heights Concert Band

**Sunday, October 11, 1992 — 3:00-5:00 pm**  
Celebration of Columbus 500th Anniversary  
Berra Park, Macklind & Southwest (On the Hill)

**Sunday, December 6, 1992 — 3:00 pm**  
Holiday Concert  
St. Elizabeth Academy, 3401 Arsenal (at Louisiana)

*All concerts are FREE of charge*

## New Band Fundraiser Can You Help?

The band has just begun a fundraiser which allows us to "cash in" on sales from specially designated CHCB benefit vending machines offering candy, nuts, gum, etc. All we need is the permission of the retail shop, office, etc. where the machines are to be placed. A trained representative will come and tailor the machine contents and location to the wishes of the shopkeeper. IF YOU ARE A RETAIL SHOP OWNER,



OFFICE MANAGER, ETC. AND WISH TO HELP, FILL OUT THE COUPON BELOW. Turn in today to the T-shirt table or send it in to us. The next time you visit your favorite shop, take a moment to tell them about this special deal and how they can help the Compton Heights Concert Band. **Point out that although there are no fees paid to them, there is also no cost in placing the machines.** Then, sign them up! Thanks for your help!

Permission is hereby granted to the Compton Heights Concert Band to place Ford/Astro Self-Service Machines on these premises without obligation to the grantor, with the understanding these machines and the authorized products are covered with insurance to protect the grantor

Date \_\_\_\_\_ Business \_\_\_\_\_

Band Rep \_\_\_\_\_ Address \_\_\_\_\_

Place Machine No. \_\_\_\_\_ Authorized by \_\_\_\_\_ Phone \_\_\_\_\_